

Jesu, Joy of Man's Desiring

Cello

with Oh, My Father

Arr. Judy Bush

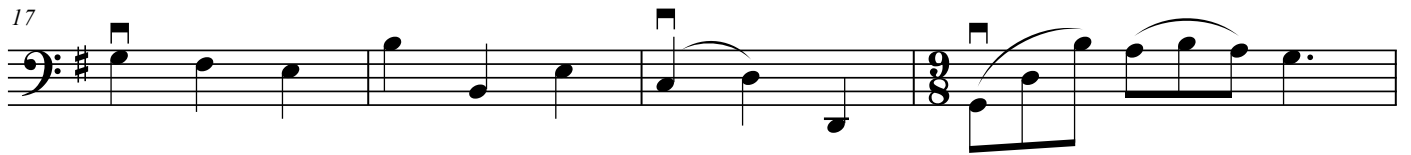
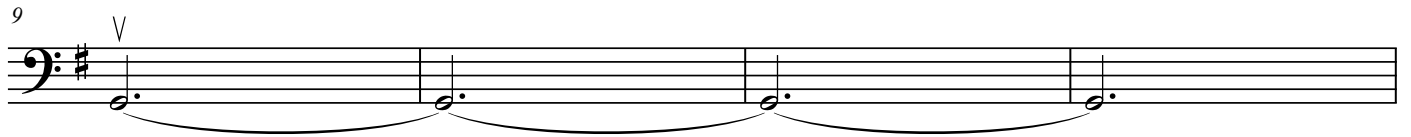

33

37

41

45

49

53

57
