Viola
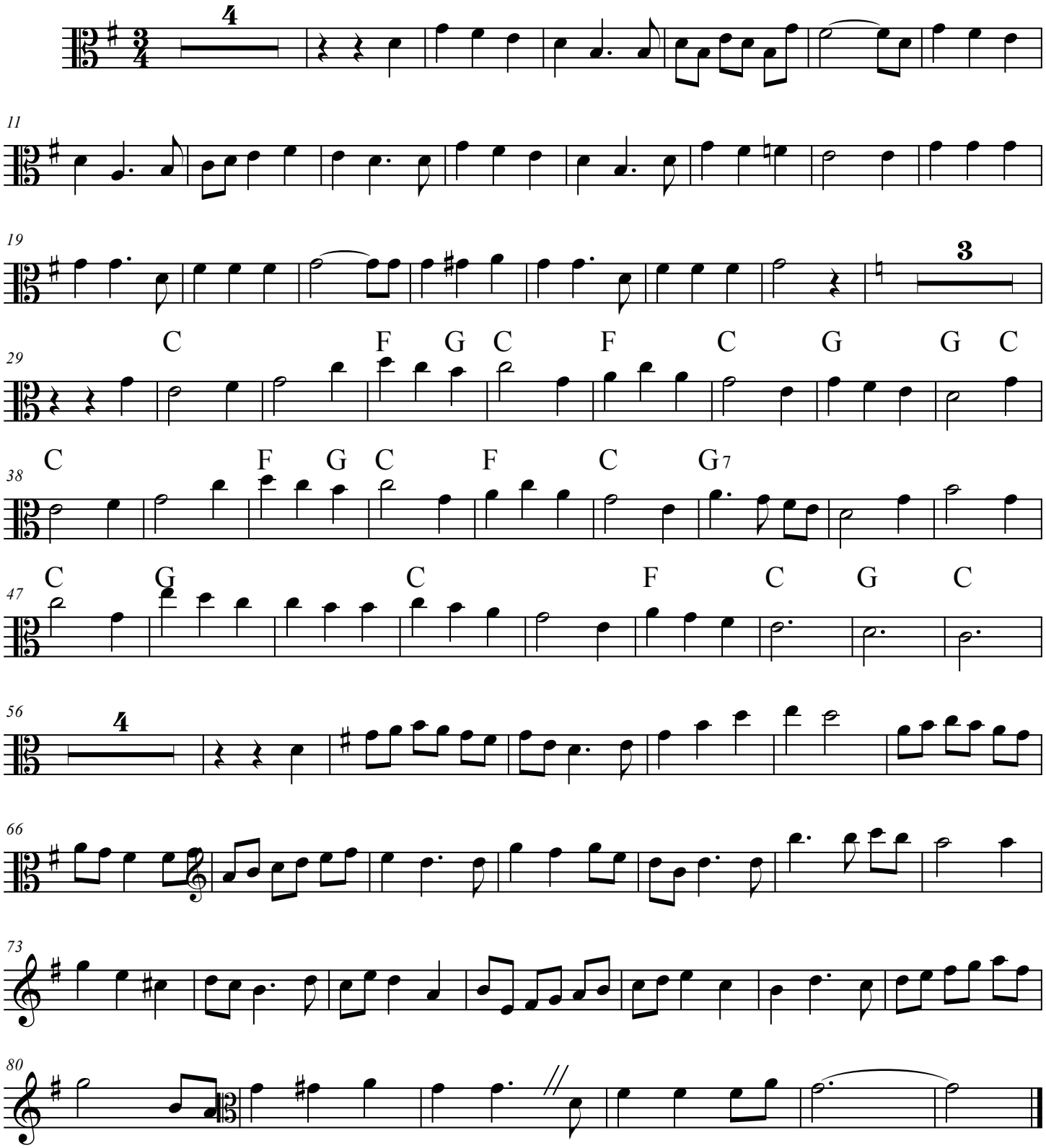
The Lord is My Shepherd