viola

Adam-ondi-Ahman
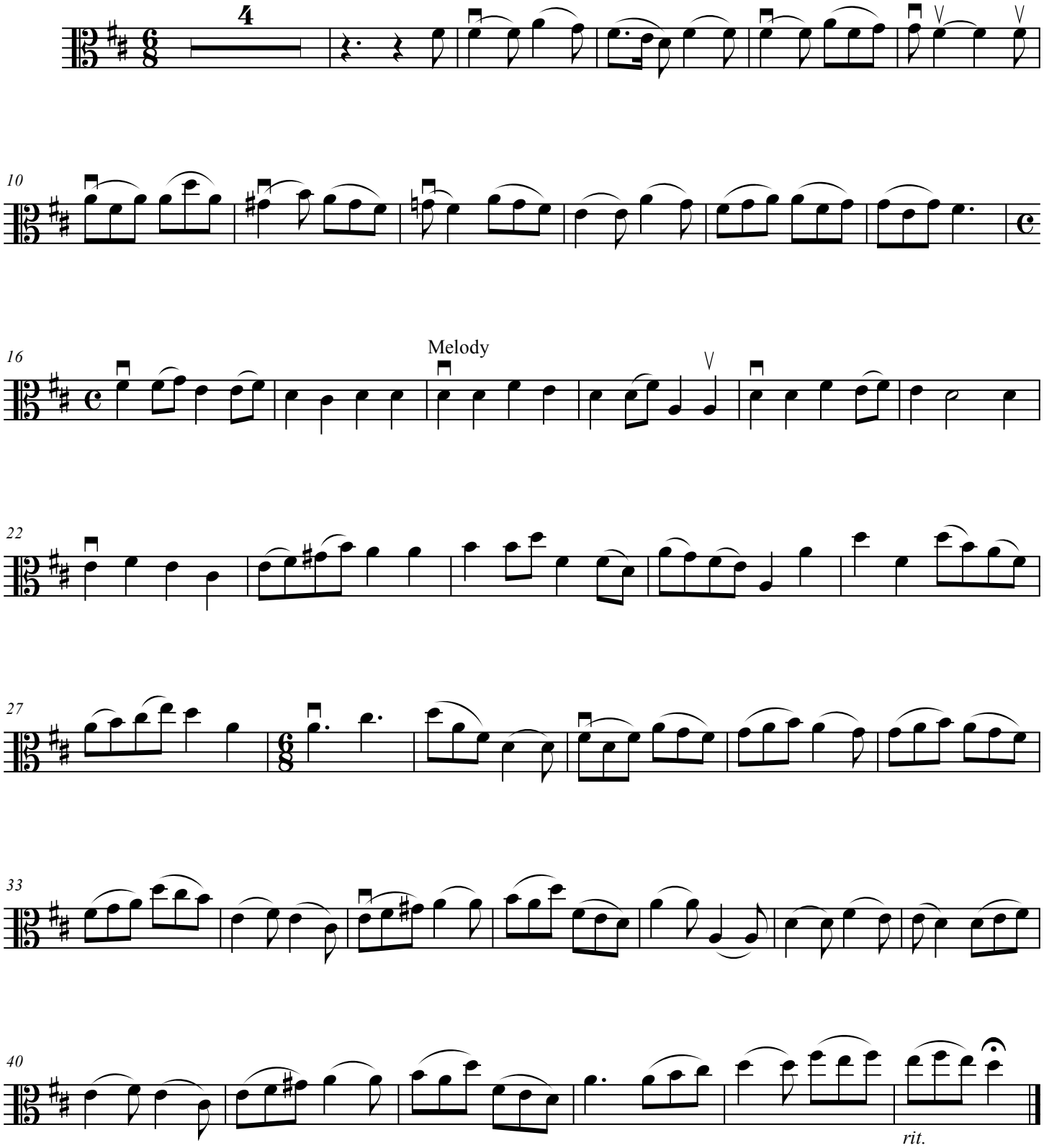
arranged by Judy Bush